

7 RIDGWAY COURT- P.O. BOX 437  
ELKHORN, WISCONSIN 53121  
PHONE (262) 723-2098  
FAX (262) 723-5886

3. The land referred to in the Commitment is described as follows:

Lot 1 of Certified Survey Map 3689 according to the recorded plat thereof, recorded in Volume 22 of Certified Surveys on page 88 as Document No. 600426, and located in the Southeast 1/4 of the Northwest 1/4 of Section 11, Town 2 North, Range 16 East, Walworth County, Wisconsin.

**Tax Key No: FA368900001**

UNPLATTED LANDS

WORK ORDERED BY:  
JOE ALMBURG  
2425 NORTH SHORE DRIVE  
DELAVER, WI 53115

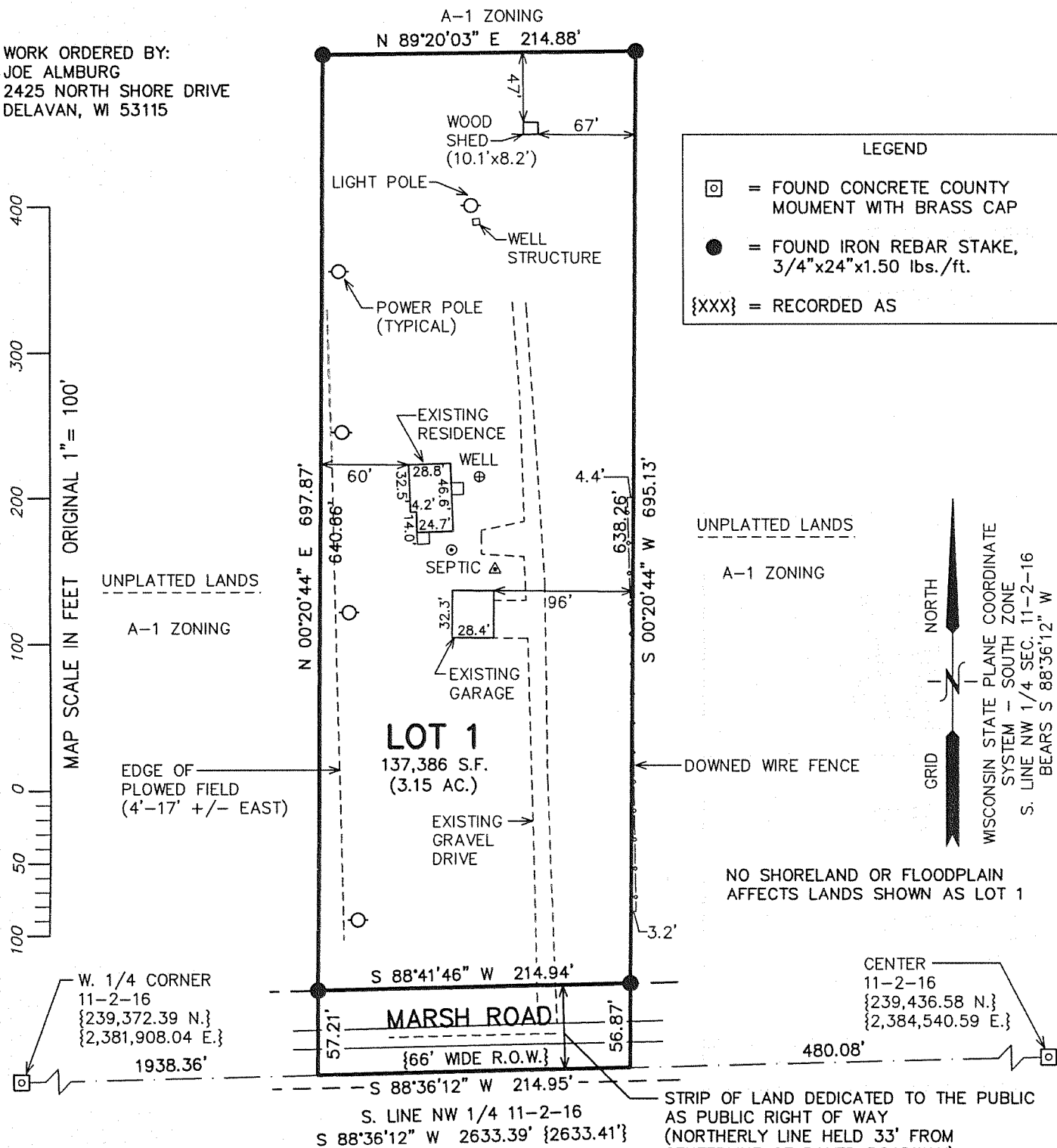

NOTE: COPIES OF THIS MAP TO WHICH THE FOLLOWING CERTIFICATE WILL APPLY SHOW SURVEYOR'S ORIGINAL SEAL AND SIGNATURE IN RED INK. COPIES BY ANY OTHER MEANS MAY HAVE ALTERATIONS WHICH DO NOT REPRESENT THE SURVEYOR'S WORK PRODUCT.

I HEREBY CERTIFY TO:

MICHAEL A. & BARABARA R. & JAMES B. & ROBERTA L. WALASZEK  
SECURITY TITLE COMPANY (CHICAGO TITLE)

THAT THE ABOVE DESCRIBED PROPERTY HAS BEEN SURVEYED UNDER MY DIRECTION AND THAT THE ABOVE MAP IS A TRUE REPRESENTATION THEREOF AND SHOWS THE SIZE AND LOCATION OF THE PROPERTY, ITS EXTERIOR BOUNDARIES, THE LOCATION OF ALL VISIBLE STRUCTURES, AND DIMENSIONS OF ALL PRINCIPLE BUILDINGS THEREON, BOUNDARY FENCES, APPARENT EASEMENTS, ROADWAYS, AND VISIBLE ENCROACHMENTS, IF ANY. THIS SURVEY IS MADE FOR THE USE OF THE PRESENT OWNERS OF THE PROPERTY, AND ALSO THOSE WHO PURCHASE, MORTGAGE, OR GUARANTEE THE TITLE THERETO WITHIN ONE YEAR FROM THE DATE HEREOF.

DATED: APRIL 27, 2007

PETER S. GORDON R.L.S. 2101

PETER S.  
GORDON  
S-2101  
ELKHORN  
WI

2007

THIS INSTRUMENT DRAFTED  
BY PETER S. GORDON  
PROJECT NO. 5553.07  
DATED: 04/27/2007  
SHEET 1 OF 1 SHEETS

APR 27 2007 FA3689-1

216-4357